

ELEVATION

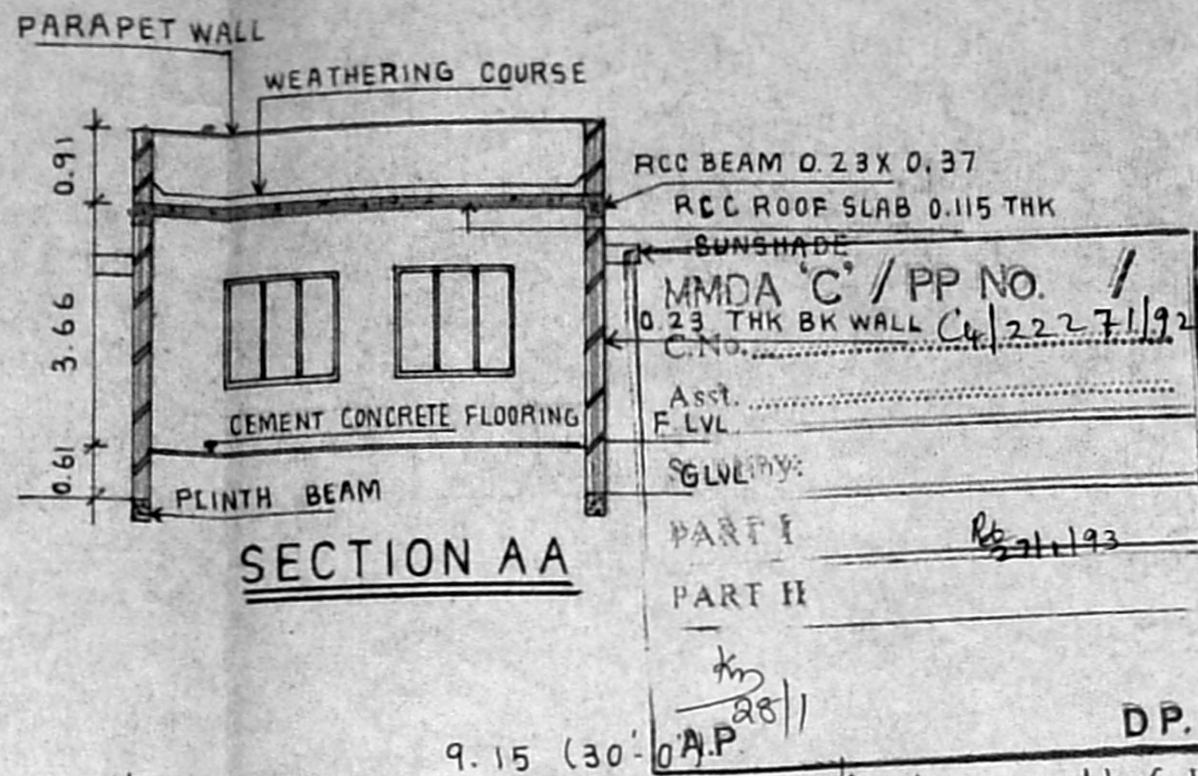

SECTION AA

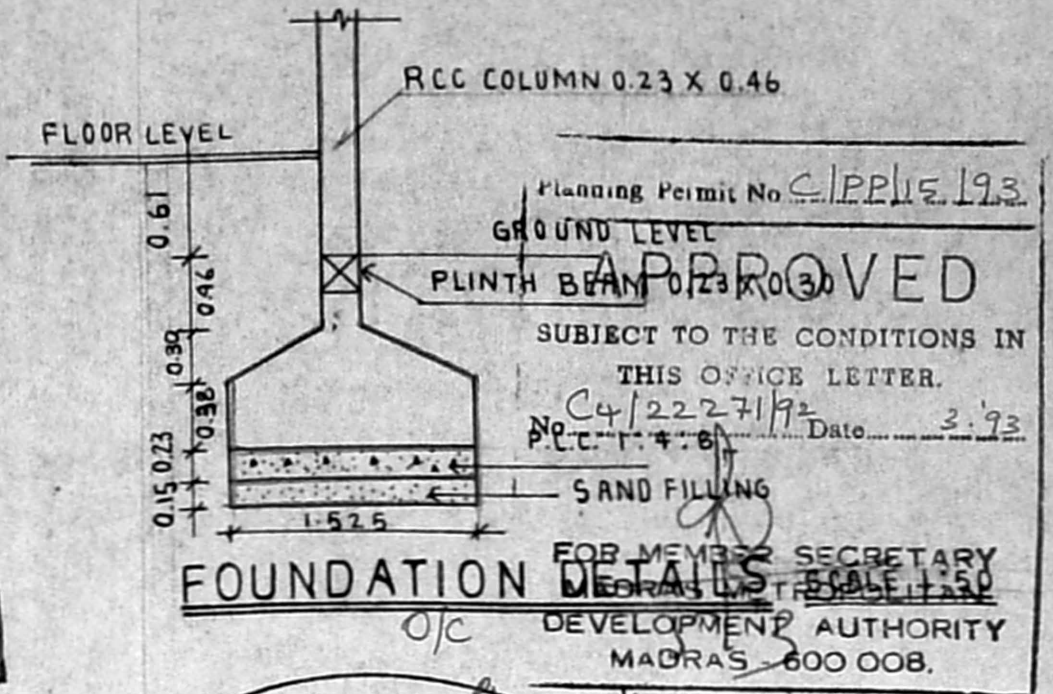

FOUNDATION DETAILS

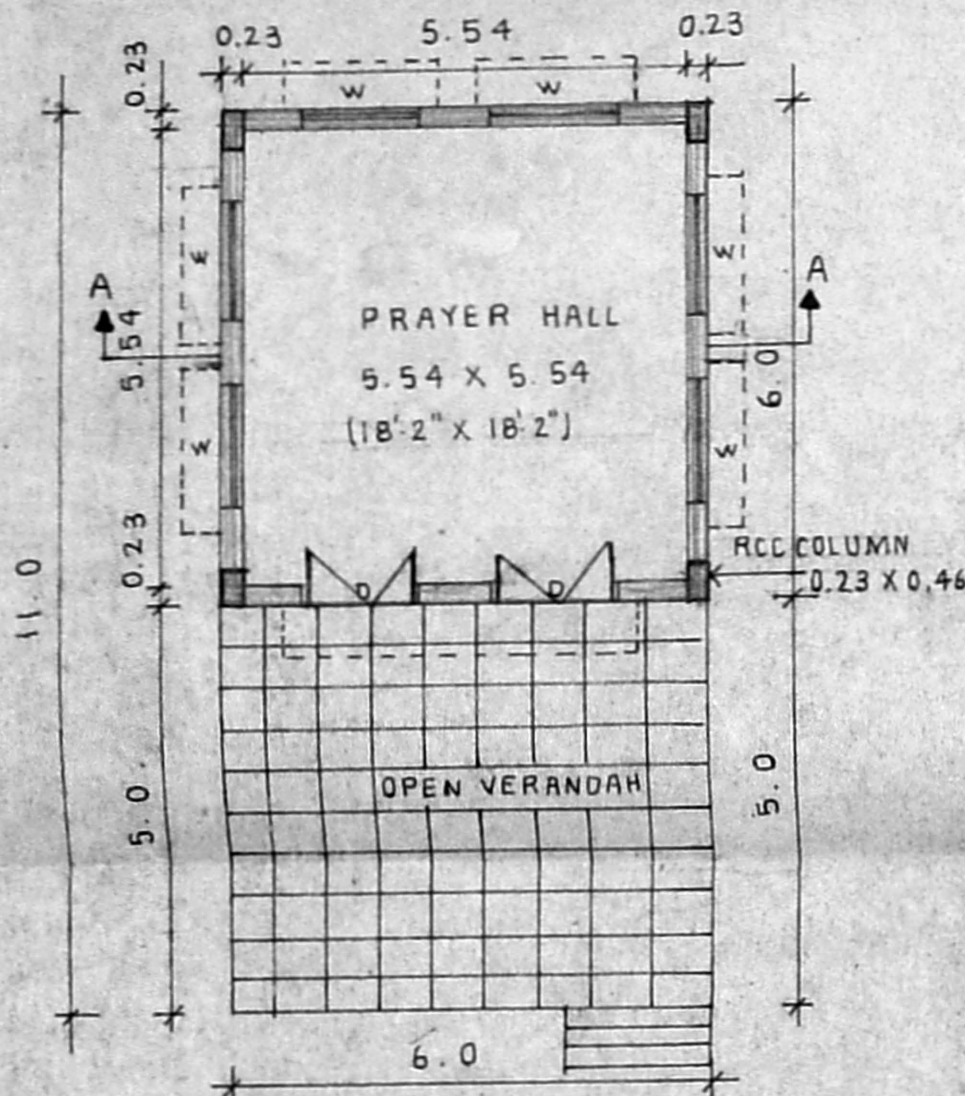

GROUND FLOOR PLAN

ALL DIMENSIONS ARE IN METRE  
SCALE 1:100 (1" = 8'-0")

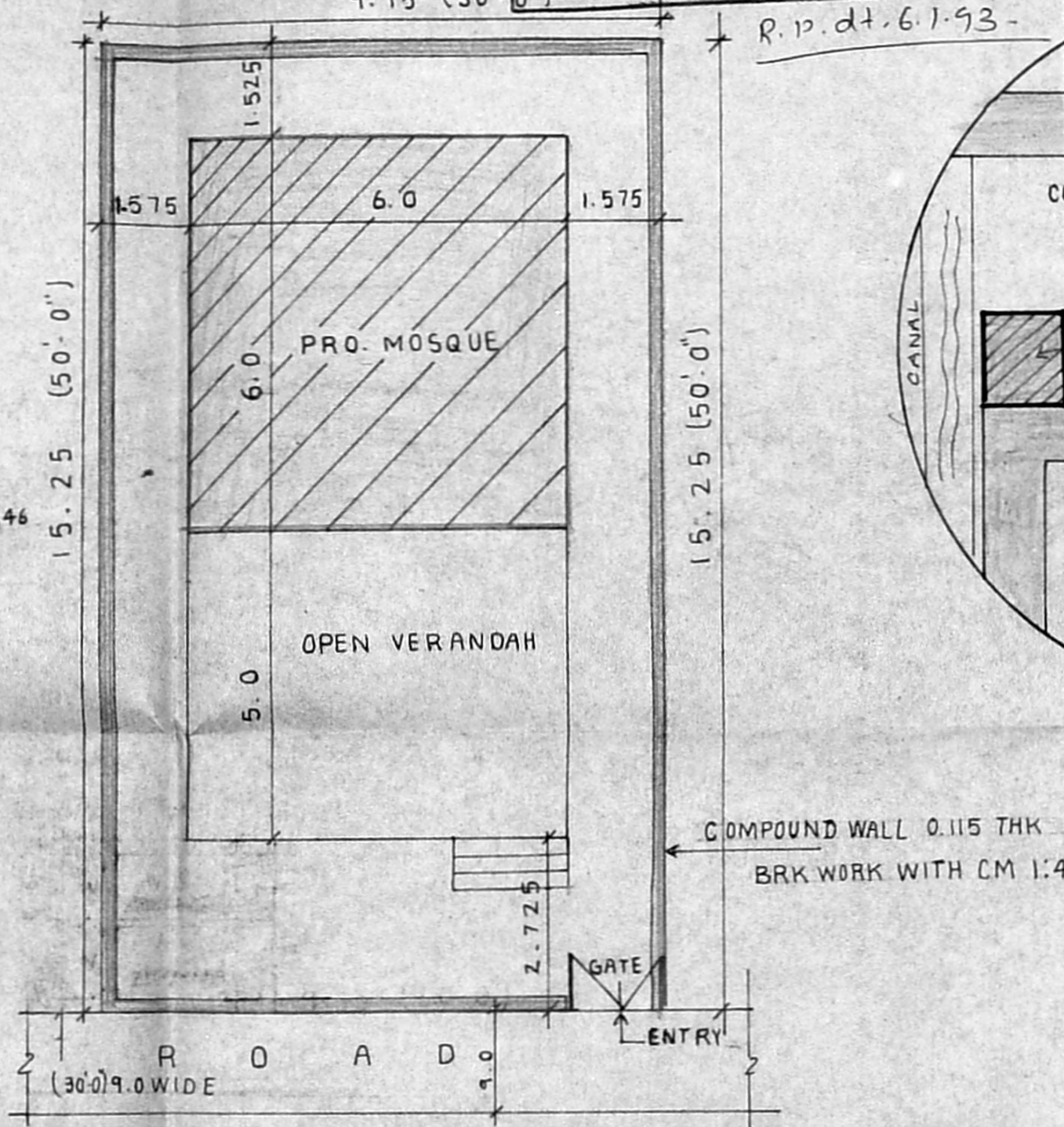

SITE PLAN

TOPO PLAN NOT TO SCALE

JOINERY DETAILS

- D = DOOR = 1.525 X 2.44
- DI = DOOR = 0.76 X 1.98
- W = WINDOW = 1.525 X 1.37
- V = VENTILATOR = 0.91 X 0.61
- GATE = 1.525 X 1.83

PROPOSED MOSQUE BUILDING  
FOR MASJID NOOR-E-ELAHI  
ARABIC MADRASA AT M.S.  
MUTHUNAGAR MADRAS-12.  
DIVISION NO 40 (NEW)  
SURVEY NO.128 (PART) PERAMBUR VILLAGE

SPECIFICATION

- FOUNDATION = RCC FOOTINGS IN 1:2:4 MIX PCC  
1:4:8 MIX
- SUPER STRUCTURE = RCC COLUMNS, BEAMS &  
SLABS IN 1:2:4 CONCRETE
- BRICK WALLS = IN CM 1:6 PLASTERED WITH  
CEMENT MORTAR 1:5
- FLOORING = IN C.C. 1:3
- WEATHERING COURSE = IN BJC LAID WITH FLAT  
TILES ON TOP

AREA STATEMENT

- PLOT AREA = 139.35 SQM (1500 SQFT)
- GROUND FLOOR AREA = 36.05 SQM (387 SQFT)
- PLOT COVERAGE = 25.83% F.S.I. = 0.26

COLOUR INDEX

- PROPOSED
- SITE
- ROAD

LICENSED SURVEYOR

M. Md. Hanifa  
M. Md. Hanifa  
LICENSED SURVEYOR  
Corporation of Madras  
REGD. NO. 3 (CL-1)  
ALAMMUR MUNICIPALITY  
No. 2 KULANDAIVELU ST.  
PURASAWALKAN, MADRAS-600 007.  
No. 1 KHAKKARAI ST.  
MADRAS-600 001

OWNER

S.M. SADATHULLAH  
PRESIDENT  
MASJID-E-NOOR ELAHI